

John Wesley Hill

Personal information

Name: John Wesley Hill
(Wesley Hill, J. Wesley Hill, John W. Hill)

Birth: 16 February 1834, Missouri

- 1910, he and his wife, two children, and a granddaughter, residing as a youngster, he moved to Texas with his family and was residing until Fannin County in 1850.
- In 1860, as a young man, he was living with his parents in Hunt County, Texas.
- The next 10 years were busy ones. By 1870, he resided near Hillsboro, Hill County, Texas with his wife and eight children. He was 34 years old and farming.
- He remained in Hill County for several years; five children were still at home in 1880.
- He was farming in Ellis County, Texas with his wife and three children in 1900.

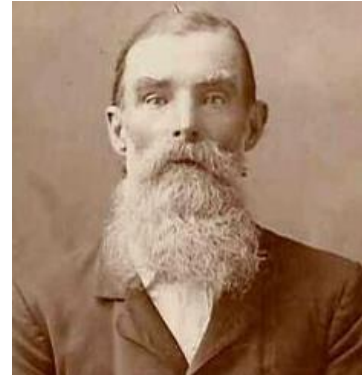

Death: 23 July 1920, Denton County, Texas, (10 miles northeast of Denton)

Cemetery: Green Valley Cemetery, Green Valley (Aubrey), Denton County, Texas

Family: Parents: Thomas Hill, born c1803, Tennessee; died c1880, Texas; and Rachel Burlison, born c1809, Indiana, died c1880, Texas
Spouse: Lucy Ann Baugus, born c1843, Arkansas (daughter of Franklin Baugus); married 25 November 1862, Hunt County, Texas, died c1924, Denton County, Texas
Children: Thomas F., Robert, John W., Lula Ann, Samuel, Ida, Jannette, Rachel M, Thomas F., James R., Jana A., Amanda Jane, A. T., William L.

Military Service

Military Branch: Cavalry

Dates: Enlisted 01 March 1862, Texas
Company G, 23rd Cavalry
(family records indicate he enlisted at Greenville, Hunt County, Texas, was assigned to Company I under Captain Stephens, 11th Cavalry, CSA, and served 4 years)

Rank: Private

Era/Service: Civil War (Confederacy)

Assignments:

- 01 March 1862 – Company G, 23rd Cavalry
- 06 November 1863 – Unit 2731, Brush Battalion Cavalry
- Served 4 years (for duration of war)

Pension: File Number 36888
(application filed by spouse)

Civilian Life

Education: Attended school

Occupation: Farmer

Sources:

- (1) Texas State Library and Archives Commission; Austin, Texas; John Wesley Hill (11 Sep 1920), *Confederate Pension Applications, 1899-1975*; Collection #CPA16526; Roll #2311; *Pension File Nos. 36876 to 36900, Application Years 1920 to 1921*
- (2) Texas State Library and Archives Commission; Austin, TX; *Civil War Muster Rolls Index Cards, 1838-1900*, John W. Hill (31 March 1862), *Ancestry.com* (online database)
- (3) Historical Data Systems, Inc., U.S., *Civil War Soldier Records and Profiles, 1861-1865*, John Wesley Hill (01 March 1862), American Civil War Research Database, Duxbury, MA 02331; *Ancestry.com* (online database)
- (4) John Wesley Hill, *FindAGrave.com*, Memorial #188721898 (online database), citing Green Valley Cemetery, Green Valley, Denton County, TX, maintained by Samantha Davidson (contributor #48185390)
- (5) 1850 U.S. Census, Fannin County, TX, population schedule, line number 24, dwelling 142, family 142, Thos. Hill and R. Hill, digital image, *Ancestry.com* (online database), from National Archives, Record Group 29, microfilm publication M432, page 86A
- (6) 1860 U.S. Census, Hunt County, TX, population schedule, line 22, dwelling 19, family 19, Thomas Hill and Rachel Hill; digital image, *Ancestry.com* (online database), from National Archives, microfilm publication Series M653, Roll 1298, Page 278; Family History Library Film: 805298
- (7) 1870 U.S. Census, Hill County, TX, population schedule, Precinct 1, line 31, dwelling 25, family 25, John W. Hill and Lucy A. Hill; digital image, *Ancestry.com* (online database) from National Archives, microfilm publication M593, Roll 159, Page 377B
- (8) 1880 U.S. Census, Hill County, TX, population schedule, Enumeration District 071, line 11, dwelling 253, family 267, J. W. Hill and Lucy A. Hill; digital image, *Ancestry.com* (online database), from National Archives, microfilm publication 1311, Page 298B

- (9) 1900 U.S. Census, Ellis County, TX, population schedule, Enumeration District 0032, Justice Precinct 7, line 45, dwelling 441, family 443, John W. Hill and Lucy A. Hill; digital image, Ancestry.com (online database), from National Archives, FHL microfilm #1241630
- (10) 1910 U.S. Census, Denton County, TX, population schedule, Justice Precinct 8, Enumeration District 0096, line 43, dwelling 143, family 142, John W. Hill and Lucy A. Hill; digital image, Ancestry.com (online database), from National Archives, microfilm publication T624, Roll 1546, Page 12A; FHL microfilm #1375559
- (11) Texas State Department of Health, Bureau of Vital Statistics, death certificate, File No. 22186, J. Wesley Hill (23 July 1920), Austin, Texas; digital image, *Ancestry.com* (online database)
- (12) Texas State Department of Health, Bureau of Vital Statistics, death certificate, File No. 8468, Lucy A. Hill (21 March 1924), Austin, Texas; digital image, *Ancestry.com* (online database)

Author Information:

Name: Wanda Samek, Star of Destiny Chapter NSCDXVIIC
 Contact Information: samek@verizon.net
 Date: 26 June 2022

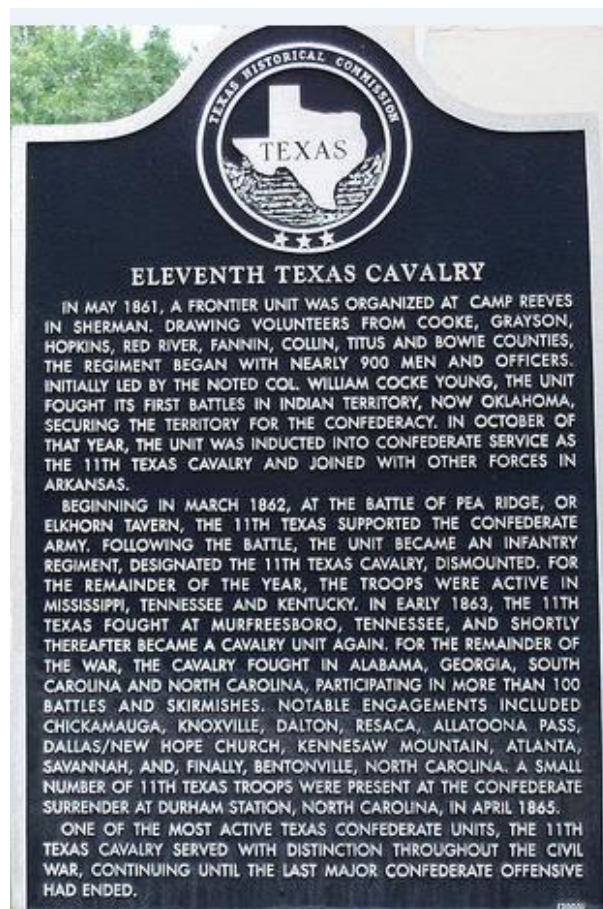

Source:

https://en.wikipedia.org/wiki/11th_Texas_Cavalry_Regimen#/media/File:11th_Texas_Cavalry_Historical_Marker_in_Sherman,_Texas.jpg

11th Regiment, Texas Cavalry

Organized May, 1861 in Grayson County, TX with 855 men.

It was one of the best in service of the CSA, active in Indian Territory and Arkansas before moving east of the Mississippi River and fighting at Richmond and Murfreesboro.

It was then assigned to Wharton's and Harrison's Brigade and fought at Chickamauga, Knoxville, and Atlanta. It then defended Savannah and was active in Carolina campaigns.

Only a remnant was available to surrender 26 April 1865.

(Source: <https://www.nps.gov/civilwar/search-battle-units-detail.htm?battleUnitCode=CTEXAS0011RC#:~:text=11th%20Cavalry%20Regiment%20was%20organized,the%20best%20in%20Confederate%20service>)

Brush Battalion

Organized 06 November 1863.

Primary purpose was to defend the Texas frontier against Indian raids (Kiowa and Comanche).

(Source: https://en.wikipedia.org/wiki/Brush_Battalion)



John Wesley Hill and Lucy Ann Baugus Hill

Source: <https://www.ancestry.com/mediaui-viewer/tree/62262931/person/330167910685/media/c00f9dfe-8470-4b34-b750-1e41deeba5c1>